ADELAIDE CITY 1988 SEASON

OFFICIAL PROGRAMME

Round 12
Sunday, April 24th, 1988
KICK-OFF 2:30 PM
OLYMPIC SPORTS FIELD

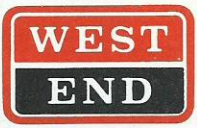

ADELAIDE CITY (JUVENTUS) V BRISBANE LIONS

City defender, Paul SHILLABEER, in action against Brunswick JUVENTUS in a league match at O.S.F. In the background (partly hidden) is City's Aurelio VIDMAR.

(Picture courtesy of JANUSZ KAMMA — Professional Photographer)

• MAJOR SPONSOR •

FAIRMONT PACIFIC

ADELAIDE'S NUMBER 1 BUILDER

MAJOR SPONSOR

FAIRMONT PACIFIC

ADELAIDE'S No. 1 BUILDER PROUDLY SUPPORTS ADELAIDE'S No. 1 SOCCER TEAM....ADELAIDE CITY

OVER 30 VALUE PRICED HOME PLANS TO CHOOSE FROM OR, LET US QUOTE ON YOUR PLAN

COUNTRY ENQUIRIES WELCOME

•4 BIG DISPLAY CENTRES

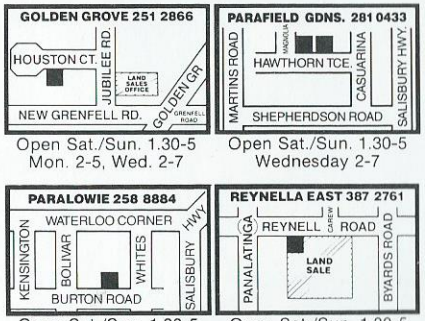

Open Sat./Sun. 1.30-5
Mon. 2-5, Wed. 2-7

Open Sat./Sun. 1.30-5
Wednesday 2-7

Open Sat./Sun. 1.30-5
Mon. 2-5, Wed. 2-7

Open Sat./Sun. 1.30-5
Wednesday 2-7

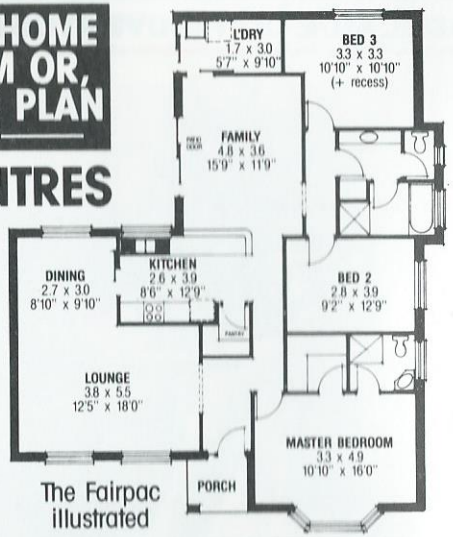

The Fairpac illustrated

Contact any of our reps. to arrange a site inspection. 503C L.N.E. Rd., Campbelltown.
Ph. (08) 337 8300, A.H. 264 6820
Member of First National Real Estate Group

FAIRMONT PACIFIC

Fairmont Homes Pty. Ltd., Builder, Member H.I.A. Lic. No. G4575
Pacific Real Estate Pty. Ltd., Lic Agents, M.R.E.I. Marketing Consultants

Jetset TRAVEL CENTRE

One Stop Travel Shop
WHERE TRAVEL MEANS SERVICE

Ezio Centofanti
Manager

65A The Parade, Norwood, S.A. 5067
Phone: 363 1010 • Fax: (08) 363 1584 • A.H.: 337 9922

ADELAIDE CITY SOCCER CLUB

Incorporating: ADELAIDE JUVENTUS SPORTS & SOCIAL CLUB ■ TEL (08) 332 5955

Registered Address: OLYMPIC SPORTS FIELD, THE PARADE, KENSINGTON PARK 5068

BOARD OF DIRECTORS

PATRON:
Gordon Pickard

President:	Charlie Caruso
Vice-President:	Peter Marafioti
Secretary:	Ezio Centofanti
Asst. Secretary:	Fred Lenzi
Sport:	Frank Rugari
Social:	Tony Innamorati
Special Projects:	David Oliver
Treasurer & Club Manager:	John Di Pinto
Public Relations:	Charlie Scalzi
Medical Officer:	Dr. Tom Mittiga

HONOURS: *• Rothman's Second Division Champions 1987 • State Premiers 1953-54-56-57-58-59-63-64-67-70-72-74 • Southern Division League Champions 1986 • Australian National League Champions 1986 • Federation Cup and Wills Cup 1953-55-57-58-65-69-70-71-72-73 • Coca Cola Cup 1971-72-73 • Philips Cup Finalist 1978 • Philips Cup 1979 • Ampol Cup 1962-67-74-81-85-86-87 • Quantas South Pacific Cup 1987*

EDITOR: *Max Huffa* **ASST. EDITOR:** *Vic Migliaccio*

COLOURS: *Black and White striped shirts, black shorts, white socks.*

PRESIDENT'S MESSAGE

I wish to welcome **BRISBANE LIONS** to Olympic Sports Field for round 12 of the West End National Soccer League.

Lions, one of the original members of the National League formed in 1977, are currently in 12th position on the West End N.S.L. Table, only two (2) points behind **City**. Today's match is very important to **City** as our next four games after today's match will be against Brunswick Juventus (A), South Melbourne (A), St. George (H) and Wollongong City (A). We then have two games at home against Preston Makedonia and Sydney Croatia. After that we have seven more matches to complete the season. So you can see how vital it is for **ADELAIDE CITY to win today.** Once the match starts it is then up to the lads on the park to do their bit.

C. Caruso

ADELAIDE CITY

Colours: Black and White Striped Shirts, Black Shorts, White Socks

BRISBANE LIONS

Colours: Orange Shirts, Royal Blue Shorts, Royal Blue Socks

Robert ZABICA	1	Jason KEARTON
Paul SHILLABEER	2	John OGDEN
Alex TOBIN	3	Frank MENGOTTI
Bugsy NYSKOHUS (Capt.)	4	Alex CUMMINGS
Neville FLOUNDERS	5	Alan NIVEN
Jesper SORENSEN	6	Russell STEWART
Brian NORTHCOTE	7	Paul HALFORD
Charlie VILLANI	8	Nick MEREDITH
Joe MULLEN	9	Peter DYER
Steve MAXWELL	10	Bret DRURY
Aurelio VIDMAR	11	David CLARKSON
Adrian SANTRAC	12	Phil KERR
Colin MILLER	13	Brendon EASTWELL
Coach: Zoran MATIC		**Coach:** Juan CUTILLAS

OFFICIALS

Jim Rossis

Tom McRoe
Bill Tattersall

THIS WEEK'S MATCHES
Round 12

Marconi V Sydney Olympic
Footscray V Sunshine George Cross
Melbourne Croatia V Apia-Leichhardt
Adelaide City V Brisbane Lions
Prestone Makedonia V Brunswick Juventus
Wollongong City V South Melbourne
St. George V Sydney Croatia

NEXT WEEK'S MATCHES
Round 13

St. George V Wollongong City
South Melbourne V Preston Makedonia
Brunswick Juventus V Adelaide City
Brisbane Lions V Melbourne Croatia
Apia-Leichhardt V Footscray
Sunshine George Cross V Marconi
Sydney Croatia V Sydney Olympic

PREVIOUS MATCH RESULTS

ROUND 3 (A) — 13/4/86 WON 2—0
ROUND 13 (H) — 6/7/86 WON 3—1

N.S.L. TABLE

	W	D	L	F	A	Pts
Wollongong	6	3	1	15	10	15
Marconi	6	2	2	21	10	14
South Melbourne	5	4	2	18	15	14
George Cross	5	3	3	18	16	13
Olympic	4	3	4	12	8	11
Melbourne Croatia	4	3	3	12	13	11
Apia-Leichhardt	4	2	5	15	17	10
Adelaide City	**2**	**6**	**3**	**9**	**14**	**10**
Sydney Croatia	4	2	4	11	17	10
St. George	4	1	6	20	17	9
Footscray	2	5	4	12	12	9
Brisbane Lions	3	2	5	15	18	8
Preston	1	6	4	5	11	8
Brunswick	1	4	5	9	14	6

MAJOR SPONSOR FAIRMONT PACIFIC

Guido Voivodich

Buy from Adelaide's Premier Jeweller.
Engagement rings, wedding rings,
gold and silver jewellery.
Also duty free jewellery.

VOIVODICH
Jewellery - everything but ordinary

Shop 15, The Renaissance Centre
Rundle Mall, Adelaide 5000 Ph. 223 7616

G. TROPEANO
MANAGER

G. & F. TROPEANO
CATERING SERVICE & CO. PTY. LTD.

Office: 45 3370 **A.H.: 268 5406**

- ★ Wedding Receptions
- ★ Christenings
- ★ Engagements
- ★ 21st Birthdays
- ★ Confirmations
- ★ Social Functions
- ★ Matrimoni
- ★ Battesimi
- ★ Fidanzamenti
- ★ Compleanni
- ★ Cresime
- ★ Feste Sociale

87 Tapleys Hill Road, HENDON 5014
Entrance in Andrew Street

NUBRIK HALLETT

See the huge range of Nubrik Clay Pavers, Clay Bricks, and Nubrik Terracotta Roof tiles at:

Hallett Street, Allenby Gardens
38a South Road, Torrensville
Greenwith Road, Golden Grove
Aldenhoven Road, Lonsdale
or phone the
Hallett Brikline on 340 1411

Nubrik Hallett. Building on good ideas.

LB18765

BITS & PIECES

OFFICIALS AND PLAYERS of the history-making South Australian A.C.E. U/18 soccer team (a side selected from Adelaide City, Azzurri and Campbelltown clubs) who travelled to Scafati, Italy, earlier this month to complete in an International tournament, returned home on 12/4/88.

Our lads went through the tournament undefeated, but failed to qualify for the final on goal difference. Local side Scafati at the end won the tournament by beating Spanish side Sabadell 2—0.

* * * * * * * * * *

Soccer writer and Assistant Editor, Vic Migliaccio, travelled with the touring party and filed this report:

On Thursday, March 24th, at 3:45 p.m., officials, players and major sponsor, Gordon Pickard of Fairmont Homes, boarded Alitalia flight A.Z. 1760 - destination Rome. 14 hours later, at the Bombay stop-over the plane was unduly delayed for almost three hours because of problems. The reason given was that cargo was being loaded. The next day it was revealed that the relief pilot had been shot twice in the airport area as he was on his way to take over control of the plane. The Alitalia crew, to their credit, handled the situation in a very cool manner, although one could sense the tenseness somewhat in the plane (understatement - ED.). The flight proceeded from Bombay without any further incidents, arriving at Leonardo Da Vinci Airport, Rome, at 7:15 a.m. on Friday, 25th.

From the airport we were transported by coach some 200 kms. south of Rome to a cosy town called Montesarchio. On Sunday, 27th March, A.C.E. played a warm-up match against Tufara's senior side. (Tufara is a nearby town). The game was played at Montesarchio Stadium. Unfortunately A.C.E. lost by 1—0 in blistering cold conditions. The kind and warm reception over our three days' stay by the Tufara people was out of this world.

On Monday, March 28th, the party travelled 50 kms. by coach to Scafati where players were billetted with local families and officials stayed at a town called Albergo Vittoria, a stone-throw away from the legendary ruins of Pompeii.

The tournament commenced on Friday, April 1st, when A.C.E. drew 0—0 against West German side Cologne.

On Saturday, in front of a large crowd, in an action-packed game, A.C.E. were unlucky to draw 1—1 with local side Scafati, the team which eventually won the competition. Brilliant midfielder, Paul Ellul, scored in the 18th minute of the match and held the lead until injury time, when Scafati scored a very lucky goal. A.C.E. was forced to complete the match with nine men: the referee sent off Denis Glignon and Mario Caruso.

On Sunday, April 2nd, A.C.E. defeated Pompeii 1—0, the scorer being Segio Giannone. Having missed out on qualifying for the finals the team packed their bags and left Scafati.

Yes, it was a memorable tour and I am sure all the players and officials will have fond memories of the tour in years to come.

* * * * * * * * * *

I WAS GRANTED AN INTERVIEW with Napoli's star striker, **Bruno Giordano**, veteran of 13 appearances with the Italian National team. Giordano, now 31, is still a regular with champions Napoli. Amongst the many questions I asked Giordano, was: How much does an average player in the Napoli side earn per year? Answer: Between two and three hundred million lire (about $A250,000). The other question was if he would like to come and play in Australia in the twilight of his career. "If an offer was made, yes, I would like to, it would be a great experience".

* * * * * * * * * * *

ADELAIDE CITY SPONSORSHIPS FOR 1988

* **FAIRMONT PACIFIC**
503 Lower North East Road, Campbelltown,
South Australia 5074
Telephone: 337 7944

* **MARSHALL THOMPSON**
380 Payneham Road, Payneham,
South Australia 5070
Telephone: 336 9277

* **ADELAIDE PEST CONTROL**
70 North East Road, Walkerville,
South Australia 5081
Telephone: 344 8181

* **BORAL**
17 Bagot Street, North Adelaide,
South Australia 5006
Telephone: 267 3344

* **ADIDAS**
C/- Prince International Agenies,
30 The Parade, Norwood, South Australia 5067
Telephone: 42 7135

* **WINGFIELD TIMBER**
Research Road, Pooraka, South Australia 5095
Telephone: 260 6699

* **KOUKOUROU & PARTNERS**
42 Fullarton Road, Kent Town,
South Australia 5067
Telephone: 363 0222

* **P.G.H. BRICKS**
Harrison Road, Renown Park,
South Australia 5008
Telephone: 46 0291

* **PRESTIGE CAR SALES**
134 Main North East Road, Collingswood,
South Australia 5081
Telephone: 269 2922

* **CORTAZZO BROS. PTY. LTD.**
464 Payneham Road, Glynde,
South Australia 5070
Telephone: 336 4546

* **HALLET BRICKS**
Hallett Street, Allenby Gardens,
South Australia 5009
Telephone: 340 1411

* **I.J.F.**
2 Gaelic Avenue, Holden Hill,
South Australia 5088
Telephone: 266 0677

* **ROSADA & SONS PTY. LTD.**
173 South Terrace, Wingfield,
South Australia 5013
Telephone: 268 8865

* **TROPEANO CATERING SERVICE PTY. LTD.**
15A George Street, Royal Park,
South Australia 5014
Telephone: 268 5406

* **NORTHERN SAND & METAL**
98 Stanbell Road, Salisbury Plains,
South Australia 5109
Telephone: 258 3266

* **PESATURO GENERAL CONTRACTORS PTY. LTD.**
Meredith Street, Newton, South Australia 5074
Telephone: 336 3555

* **JOE'S POULTRY PROCESSING CENTRE**
27 Ridgeway Road, Elizabeth West,
South Australia 5113
Telephone: 252 2599

* **STREETS ICE CREAM PTY. LTD.**
196 Carrington Street, Adelaide,
South Australia 5000
Telephone: 224 0088

* **CASABELLA GLYNDE FURNITURE**
472 Payneham Road, Glynde,
South Australia 5070
Telephone: 337 4144

* **CITY UNITED PTY. LTD.**
AUSTRALIAN EAGLE INSURANCE
27 Hindmarsh Square, Adelaide,
South Australia 5000
Telephone: 224 0044

* **CENTRAL PLANT HIRE**
86-92 Main North Road, Prospect,
South Australia 5082
Telephone: 269 4222

* **EUROTILE (SALES) PTY. LTD.**
260 Wakefield Street, Adelaide,
South Australia 5000
Telephone: 223 3411

* **TRIPODI GROUP OF COMPANIES**
8 Pattinson Road, Newton,
South Australia 5074
Telephone: 336 1500

* **MAX MORETTI CONSTRUCTION PTY. LTD.**
162 Flinders Street, Adelaide,
South Australia 5000
Telephone: 224 0442

ADELAIDE CITY SPONSORSHIPS FOR 1988

* **HALLET CONCRETE**
Hallett Street, Allenby Gardens,
South Australia 5009
Telephone: 46 7371

* **DIRECT HARDWARE**
Research Road, Pooraka, South Australia 5095
Telephone: 260 4055

* **WATTYL PAINTS**
17 Seaforth Avenue, Somerton Park,
South Australia 5044

* **WEEKS & MACKLIN**
712 South Road, Glandore, South Australia 5037
Telephone: 297 9211

* **FINDON LIQUOR STORE**
374 Grange Road, Kidman Park, South Australia 5025
Telephone: 356 2144

* **R. & G. ROMALDI CONSTRUCTIONS PTY. LTD.**
396 Findon Road, Findon, South Australia 5023
Telephone: 268 1330

* **VOIVODICH JEWELLERS**
15 The Renaissance Centre, Rundle Mall,
South Australia 5000
Telephone: 223 7104

* **INTERNATIONAL CERAMIC**
211 Glynburn Road, Firle, South Australia 5070
Telephone: 332 2334

* **T.M.K. & ASSOCIATES**
173 Main North Road, Nailsworth,
South Australia 5083
Telephone: 269 4611

* **INTERNATIONAL OYSTER AND SEAFOODS PTY. LTD.**
241 Franklin Street, Adelaide, South Australia 5000
Telephone: 51 6441

* **MONZA MOTORS**
184 Portrush Road, Trinity Gardens,
South Australia 5068
Telephone: (08) 332 5446 - (08) 332 5788

* **ADAMI SAND & METAL**
132 William Street, Beverley, South Australia 5009
Telephone: 268 1422

* **ROSADA & SONS PTY. LTD.**
173 South Terrace, Wingfield, South Australia 5013
Telephone: 268 8865

* **V. & R. ZERELLA**
Johns Road, Virginia, South Australia 5120
Telephone: 380 9096

* **FINE PLANNING SERVICE**
C/- Fairmont Homes Pty. Ltd., 503 Lower North East Road, Campbelltown, South Australia 5074
Telephone: 337 7944

* **MITRIS FOUNDATIONS**
105 Ferguson Avenue, Myrtle Bank,
South Australia 5064
Telephone: 79 9808

* **SEAVIEW WINDOWS**
C/- Fairmont Homes Pty. Ltd., 503 Lower North East Road, Campbelltown, South Australia 5074
Telephone: 337 7944

* **TISCHENDORF PLUMBING**
Unit 1/10 Dorset Avenue, Lonsdale,
South Australia 5160
Telephone: 382 3834

* **G.R. RUNDLE MASTER PLUMBER**
2 Bonney Road, Hope Valley, South Australia 5090
Telephone: 264 0287

* **NEW WORLD CEMENT & SUSPENDED FLOORS PTY. LTD.**
9 Petrova Avenue, Windsor Gardens,
South Australia 5087
Telephone: 261 6488

* **F. CONDO & SONS**
3 Ward Street, Torrensville, South Australia 5031
Telephone: 43 7551 / 43 6489

* **BORGHETTO FASHION**
20-22 Regent Arcade, Adelaide, South Australia 5000
Telephone: 232 0774

* **ADELAIDE PEST CONTROL**
70 North East Road, Walkerville, South Australia 5081
Telephone: 344 8181

* **BRADFORD INSULATION**
62 Bedford Street, Gillman, South Australia 5013
Telephone: 47 5244

* **MAX MORETTI CONSTRUCTIONS PTY. LTD.**
78 Hutt Street, Adelaide, South Australia 5000
Telephone: 224 0442

* **MARNER STEEL & MESH**
40 Tikalara Street, Regency Park, South Austrlia 5010
Telephone: 46 6187

* **C. LENZI & CO.**
7-11 Toogood Avenue, Beverley, South Australia 5009
Telephone: 268 1920

* **D'ORO DISTRIBUTORS PTY. LTD.**
Kintore Lane, Mile End, South Australia 5031
Telephone: 43 4409

* **L. PEZZUTO**
Fruit Merchant,
Superior Fruit & Vegetables.
East End Market, Adelaide, South Australia 5000
Telephone: 223 2084

* **G. BAILETTI & SONS PTY. LTD.**
192 Hindley Street, Adelaide, South Australia 5000
Telephone: 51 9127

* **D.B.M. CONSTRUCTIONS**
33 Salop Street, Beulah Park, South Australia 5067
Telephone: 31 3542

* **O. PRINCIPE**
FIBROUS PLASTER PTY. LTD.
17 Swan Avenue, Klemzig, South Australia 5087
Telephone: 261 3935

MAJOR SPONSOR FAIRMONT PACIFIC

I would like to take this opportunity to thank **Janusz KAMMA**, a free-lance professional photographer, for supplying two of the action photographs in the last home match programme, page eleven (10/4/88).

Editor

* *

✽ COMING SOCIAL EVENTS ✽

MID-SEASON JUNIOR BALL

Saturday, 18th June 1988, 7 p.m. to ?
at the Fantasia Oberdan Centre, Findon Road, Findon.
$20 per adult and $15 children 4-12 years.
Includes liquor, wine and soft drinks.
Dance to the fabulous 7-piece 'VISION' band.

Tickets available from Mrs. Yolanda Ticconi 'phone 47 2490, all Junior Team Managers and also from the Adelaide City Office, Olympic Sports Field.

GET YOUR TICKETS EARLY. IT WILL BE A GREAT NIGHT.

✽

The committee of the CAMPANIA CLUB, Modbury, are holding a

DINNER-DANCE

on Saturday, 13th August, 1988

to raise money for Adelaide City Soccer Club.

So mark this event on your calendar, 'phone 44 2201 and reserve your table.

✽

JOHN DI PINTO, Adelaide City's jovial Club Manager, is celebrating his 69th BIRTHDAY. Best wishes from The Adelaide City Board, members and supporters!

SPECIAL GENERAL MEETING

LIFE MEMBERS, LIFE GOVERNORS AND MEMBERS
are all invited to attend a

SPECIAL GENERAL MEETING

to be held at the Clubrooms, Kensington, on
FRIDAY, 29th APRIL, 1988 commencing at 8:00 p.m.

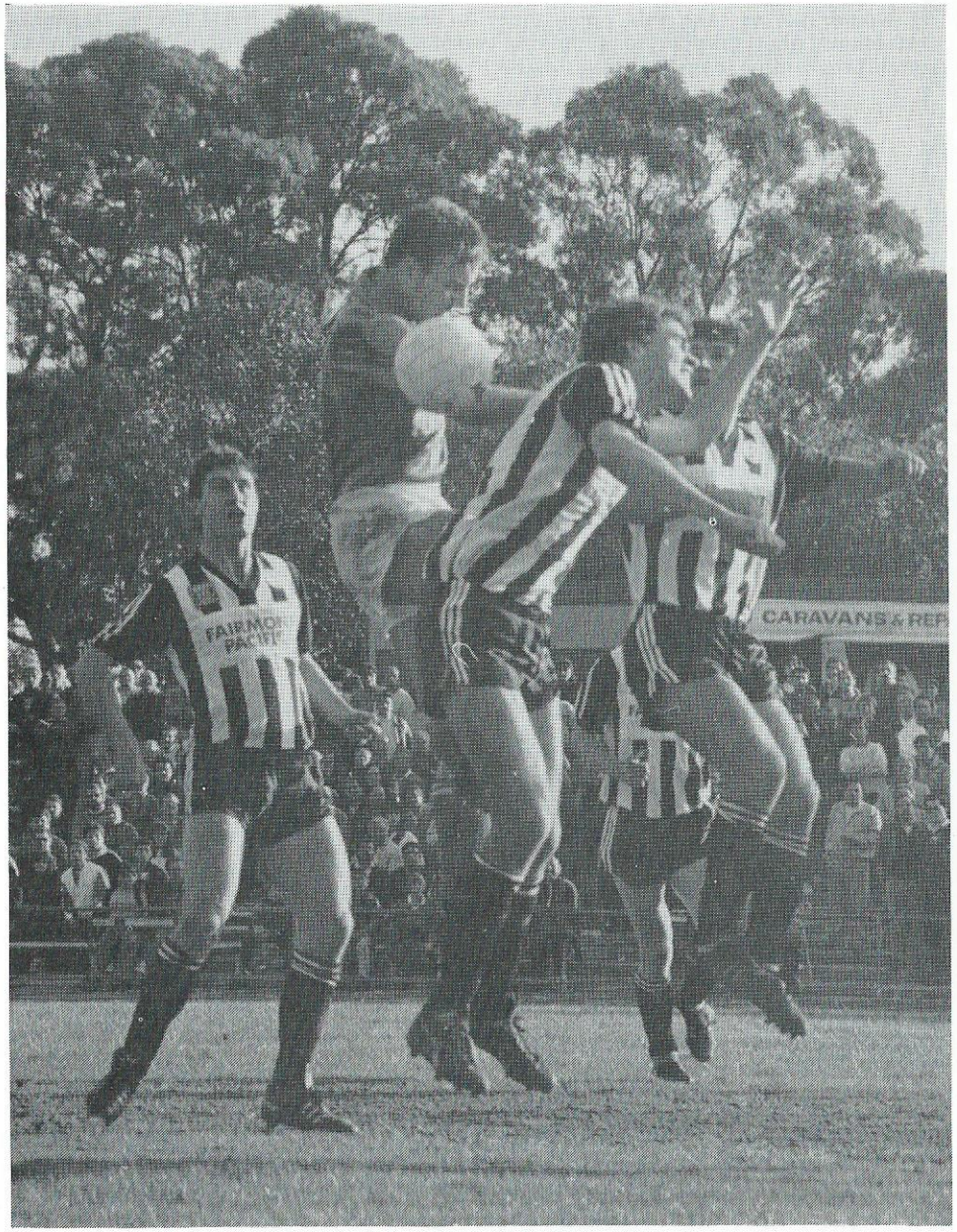

Surrounded by City's Paul SHILLABEER, Alex TOBIN and Capt. Bugsy NYSKOHUS, is a Brunswick Juventus player, during a league clash at O.S.F.

Photos courtesy of
JANUSZ KAMMA
PROFESSIONAL PHOTOGRAPHER

MAJOR SPONSOR FAIRMONT PACIFIC

City striker, Steve MAXWELL, going for a goal against Marconi in a recent league match at O.S.F. In the background is Sergio MELTA.

ADELAIDE CITY'S
1988 FIXTURE LIST COMPETITION DATES
AND UP-TO-DATE RESULTS

January	31	League Round 1 (H)	V	*Brunswick Juventus* ...	*0—0 (D)*
February	5	League Round 2 (A)	V	*St. George*	*0—6 (L)*
	13	League Round 3 (H)	V	*Wollongong City*	*2—3 (L)*
	21	League Round 4 (A)	V	*Preston Makedonia*	*0—0 (D)*
	27	League Round 5 (A)	V	*Sydney Croatia*	*0—1 (L)*
March	13	League Round 6 (H)	V	*Melbourne Croatia*	*2—0 (W)*
	20	League Round 7 (A)	V	*Footscray*	*2—2 (D)*
	27	League Round 8 (H)	V	*Marconi*	*1—1 (D)*
April	3	League Round 9 (A)	V	*Sydney Olympic*	*1—0 (W)*
	10	League Round 10 (H)	V	*Sunshine George Cross*.	*0—0 (D)*
	17	League Round 11 (A)	V	*Apia-Leichhardt*	*1—1 (D)*
	24	League Round 12 (H)	V	*Brisbane Lions*	
May	*1	League Round 13 (A)	V	*Brunswick Juventus* ...	
	8	League Round 14 (A)	V	*South Melbourne*	
	15	League Round 15 (H)	V	*St. George*	
	22	League Round 16 (A)	V	*Wollongong City*	
	29	League Round 17 (H)	V	*Preston Makedonia*	
June	5	League Round 18 (H)	V	*Sydney Croatia*	
	12	League Round 19 (A)	V	*Melbourne Croatia*	
	19	League Round 20 (H)	V	*Footscray*	
	26	League Round 21 (A)	V	*Marconi*	
July	3	League Round 22 (H)	V	*Sydney Olympic*	
Split Round	10, 17	League Round 23 (A)	V	*Sunshine George Cross*.	
	24	League Round 24 (H)	V	*Apia-Leichhardt*	
	31	League Round 25 (A)	V	*Brisbane Lions*	
August	7	League Round 26 (H)	V	*South Melbourne*	
	14	ELIMINATION & PRELIMINARY SEMI-FINALS			
	21	MINOR & MAJOR SEMI-FINALS			
	28	PRELIMINARY FINAL			
September	4	GRAND FINAL			

*** Subject to change**

CITY, with an unbeaten run of 6 league matches will be hard to beat today as they go for seven in a row. After a *slow* start City have now settled down and are starting to put it together. Let's *all* get behind the lads today with the famous **JUVENTUS** support!

Editor

* *

IF YOU THINK $5 IS TOO MUCH to pay to watch a soccer match in Adelaide, well, two weeks ago I went to see Roma play Sampdoria at Olympic Stadium in Rome, and it cost me $42 for an unreserved seat in the stand. A top seat in the reserved grand stand would cost $100. The cheapest seat cost $20, but you have to sit behind the goal posts. Just for the record: 52,000 people were at the Olympic Stadium on that day and Roma lost 2—0.

Asst. Editor

* *

Adelaide City's CARLO TALLADIRA, a member of A.C.E., gives his thoughts on the recent trip to play in the International Easter Tournament at Scafati, Italy.

Q. What I thought of the trip to Italy:

I personally think that the trip was a great success for those who wanted it to be; we had a chance which other boys would dream of. It was an excellent trip for me, because it gave me a chance to see where our parents came from and what they lived like.

I thought the trip ran smoothly. We allocated our time well by training every day and still being able to see parts of Italy. The thing that keeps on crossing my mind is the 1—1 draw to Scafati. If we could have just held them off a bit longer ..... but I think we still did well by returning undefeated.

Q. What I gained from the trip to Italy:

What I gained from the trip to Italy was the experience, the experience of travelling with a great team overseas to play the sport I love best, soccer. It's an experience which is hard to describe with words.

Q. General Opinion:

Other things that I gained was to see their different lifestyles, their fashion, climate and the way they play soccer. I also gained friendships over there. I found it easy to talk and understand them even though they don't speak English, because the Italian people are so friendly, if you show some appreciation and respect for them, they will show it back. It really was one great experience!

Carlo Talladira

Lamberto Travel Agency

57 Gouger Street, Adelaide, South Australia 5000
Tel: **212 1855** Telex: **AA 82057**

■ *COMPLETE WORLD TRAVEL SERVICE* ■
Assuring you of our best price and service.

SERVING SOUTH AUSTRALIA FOR 35 YEARS

Joe Baggio: Managing Director

International Oyster & Seafoods Pty. Ltd.

241-247 FRANKLIN STREET, ADELAIDE

Specialising in

• SYDNEY ROCK OYSTERS • FISH
• CRAYFISH

D. DEL MEDICO (Managing Director) **'Phone: 231 6441**

AUSTIN TONER is proud to be associated with **ADELAIDE CITY SOCCER CLUB** and **JESPER SORENSEN.**

I have over 200 vehicles in stock and specialize in all commercials, especially **vans, utes and 4-wheel drives.**
Please 'phone me personally with your enquiry. Jesper can tell you my cars are **reliable and good value for money!**

REYNELLA
CAR & COMMERCIALS
82-84 Main South Road,
Reynella 5161

Tel: **381 8022**

M. MEOLA

DEMOLITION AND EARTHMOVING CONTRACTOR

• ***Earthmoving*** • ***Demolition***
• ***Block Levelling*** • ***Quarry Rubble***
• ***Foundation Preparation***

132 MONTACUTE ROAD
HECTORVILLE 5073

☎ **337 7162**

MAJOR SPONSOR FAIRMONT PACIFIC

WEST TORRENS PLUMBING
Telephone 352 1188

F. (Richard) REBELLATO
Director

74 HUGHES STREET
MILE END. SA 5031

City United Pty. Ltd.
& Australian Eagle Insurance

Insurance Brokers

Armando Verdiglione F.N.I.B.A.
DIRECTOR

25 NORTH TCE.,
HACKNEY, S.A. 5069

TELEPHONE: 363 2044
TELEX: AA89177
AFTER HOURS: 272 3492

PRINCE INTERNATIONAL AGENCIES PTY. LTD.

adidas®

30 The Parade, Norwood
South Australia 5067

Telephone 42 7135
Telex No. 82860

MARIO TADDEO
FREE QUOTES
LICENCE No. 8514
Painting Contractor
Interior & Exterior Painting
Telephone 356 7119

MARSHALL THOMPSON
380 Payneham Road, Payneham, S.A. 5070.
Phone: 336 9277
Martin Thompson
BUILDING CONSULTANT
A.H. PHONE: 31 0042

WINGFIELD TIMBER SUPPLIES PTY LTD
Suppliers to the Trade and to You
Mark S. Pickard
GOVERNING DIRECTOR
A.H. (08) 265 0306
68 Research Road, Pooraka, S.A. 5095
PHONE 260 6699

Thinking Toyota? Anything's possible at
MARION TOYOTA
Anything's possible.
Ph. 296 4311
Diagonal Road, Oaklands Park.
Opposite Marion Shopping Centre.

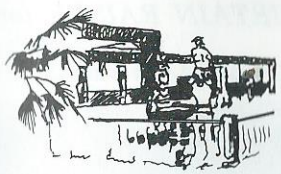
VENETO CLUB INC.
ADELAIDE
Veneto Club Catering Service
"Service of Distinction" For All Occasions:
• WEDDINGS •
• SOCIAL & BUSINESS FUNCTIONS •
• CLUB BALLS Etc. •
Toogood Avenue, Beverley. S.A. 5009
TELEPHONE: 268 1490

BUILDING WITH BORAL: HOW TO FIND OUT MORE
BORAL
BRICKS
MODULAR
MASONRY
PAVING BRICKS
ROOFING TILES
PHONE: 262 3529
INDUSTRIAL & DOMESTIC FENCING
STEEL FABRICATION
RURAL PRODUCTS
PHONE: 45 0261
PLASTERBOARD
PHONE: 267 3344
BUILDERS
PLANT HIRE
CONCRETE
SAWING
AND DRILLING
PHONE: 268 6699
WINDOWS
AND
DOORS
PHONE: 45 8088
CONCRETE
PHONE: 267 3344

MAJOR SPONSOR FAIRMONT PACIFIC

Memory Lane

CURTAIN RAISER for today's match will be between JUVENTUS 'OLD' BOYS and W.A. HELLAS 'OLD' BOYS.

See if you can put a name to some of the former Juventus stars in this photo.

I understand Juventus 'Old' Boys will be going to Melbourne to play against their counterparts, Melbourne Juventus, again as a curtain raiser to the ADELAIDE CITY V BRUNSWICK JUVENTUS round 13 on 1/5/88. Any former *OLD* boy interested in making the trip contact Fabio De Luca on 332 7218.

De FRANCESCO. SIGNORE. & ASSOCIATES
Public Accountants and Reg. Tax Agents
Glynde House, 398a Payneham Road, GLYNDE 5070
Ph. 336 2400
incorporating: H & H REALTY REAL ESTATE
Lic. Agents & Auctioneers M.R.E.I.
SI PARLA ITALIANO
other services: INSURANCE, FINANCIAL & BUSINESS CONSULTANTS. INVESTMENTS, MARKETING

INDUSTRIAL, COMMERCIAL
DOMESTIC WIRING AND
AIR CONDITIONING

PHONE: 352 1188
352 1440

Dino Electrical PTY LTD
ELECT. LIC. No. 225885-2 BUILDERS LIC. No. R19355

DINO DE CESARE
DIRECTOR

74 HUGHES STREET,
MILE END. S.A. 5031

VIDEO MANIA
At Video Mania You're Number One!
VHS Beta

TRADING HOURS — 10:00 a.m. - 10:00 p.m. (7 DAYS)
- 301 Magill Rd., Trinity Gardens ..... (08) 364 0120
- 934 Port Rd., Woodville West ..... (08) 268 3023
- 311 North East Rd., Hampstead Gardens . (08) 266 1999
- 987 South Rd., Edwardstown ..... (08) 276 9633
- 212 Grange Rd., Flinders Park ..... (08) 43 6411
- 11 Elizabeth Way, Elizabeth ..... (08) 287 0587
- 210 Henley Beach Rd., Torrensville ..... (08) 352 8966
- 14-16 Smart Rd., Modbury ..... (08) 396 0919
- 196 Main South Rd., Morphett Vale ..... (08) 382 4306
- 139 Brebner Drive, West Lakes ..... (08) 353 4344
- 74 Brighton Rd., Glenelg East ..... (08) 376 0499
- 221 Main North Rd., Sefton Park ..... (08) 344 9177
- Cnr. John St. & Commercial Rd., Salisbury (08) 250 2111

DONATO'S CATERING SERVICE
66 GROTE ST. ADELAIDE
PHONE: 213 2646
With Finesse for Banquets

WEDDINGS
ENGAGEMENTS
CHRISTENINGS
BALLS etc.

For complete service ring Victor Donato
213 2646
(If no answer 336 2618)

66 GROTE STREET, ADELAIDE, S.A. 5000

MAX MORETTI CONSTRUCTIONS
PTY. LTD.

is proud to be associated with Adelaide City and wish the club every success for season 88.

LEVEL 2, 162 FLINDERS STREET, ADELAIDE
SOUTH AUSTRALIA 5000
GENERAL BUILDERS LICENCE G4947
TELEPHONE: 224 0442

SPONSOR OF ADELAIDE CITY

JUVENTUS ADELAIDE CITY

ADELAIDE CITY SOCCER CLUB
Sponsored by

Adelaide
PEST CONTROL

A HOUSEHOLD NAME

Phone: 344 8181

Rio Coffee Pty. Ltd.
33-35 THE PARADE, NORWOOD, SOUTH AUSTRALIA 5067

Importers & Distributors of Continental Delicacies and Foods
Coffee Merchants — Agents for La San Marco Espresso
Coffee Machines — Pasta Barilla —
Baci Perugina

F. PAGANI Managing Director
Telephone: 42 3376 : 362 8581

Typesetting, graphics and printing by Garreffa Printing Co.